



**CITY OF CHESTERMERE APPLICATION FOR NON- PROFIT SIGN**

Please complete the following information and submit in person to Community Growth & Infrastructure department or via email at [planning@chestermere.ca](mailto:planning@chestermere.ca). Non-Profit local organizations that wish to place signage on approved City lands have the option of five locations. Only one (1) sign can be placed on each site for a maximum of fourteen (14) days. Each organization will be permitted a maximum of two (2) non-consecutive signage placements per site per calendar year.

**APPLICANT:** \_\_\_\_\_ **ORGANIZATION NAME:** \_\_\_\_\_

**MAILING ADDRESS:** \_\_\_\_\_

**E-MAIL ADDRESS:** \_\_\_\_\_ **TELEPHONE:** \_\_\_\_\_

**START DATE (14 DAY MAXIMUM):** \_\_\_\_\_ **END DATE:** \_\_\_\_\_

**LANGUAGE ON & DESCRIPTION OF SIGN:** \_\_\_\_\_

\_\_\_\_\_

\_\_\_\_\_

**INDICATE THE SITE NUMBER(S) PREFERENCE (SEE LOCATION MAP):** \_\_\_\_\_

**IS THE SIGN FOR A LOCAL NON-PROFIT INITIATIVE?**     YES                       NO

**PLEASE ENSURE THAT THE PLACEMENT AND LOCATION OF ALL SIGNAGE ASSOCIATED WITH THIS APPLICATION ADHERES TO THE SIGN REQUIREMENTS CONTAINED WITH LAND USE BYLAW 022-10, AS AMENDED INCLUDING, BUT NOT LIMITED TO, SECTIONS 9.2 TO 9.6.16.**

**CHECK HERE THAT YOU UNDERSTAND AND AGREE TO COMPLY WITH THE CITY SIGNAGE POLICY**

\_\_\_\_\_  
**SIGNATURE OF APPLICANT**

\_\_\_\_\_  
**DATE**

\*\*\*\*\* **BELOW IS CITY STAFF USE ONLY** \*\*\*\*\*

APPROVED: \_\_\_\_\_

NOT APPROVED: \_\_\_\_\_

\_\_\_\_\_

\_\_\_\_\_

\_\_\_\_\_  
**SIGNATURE OF COMMUNITY GROWTH & INFRASTRUCTURE STAFF**

\_\_\_\_\_

FOIP Notification: The personal information you provide on this form is being collected under the authority of Section 640(2) of the *Municipal Government Act* and Section 32(b) and 32(c) of the *Freedom of Information and Protection of Privacy Act* and is protected by the privacy provision of these acts. This information will be used to determine eligibility for a development permit and for enforcement of applicable laws and may be circulated to persons or authorities as necessary for the review process. If you have any questions about the collection of this information please contact the FOIP coordinator, 105 Marina Road, Chestermere, AB T1X 1V7 (403) 207-7075.

# NON-PROFIT SIGN LOCATION MAP

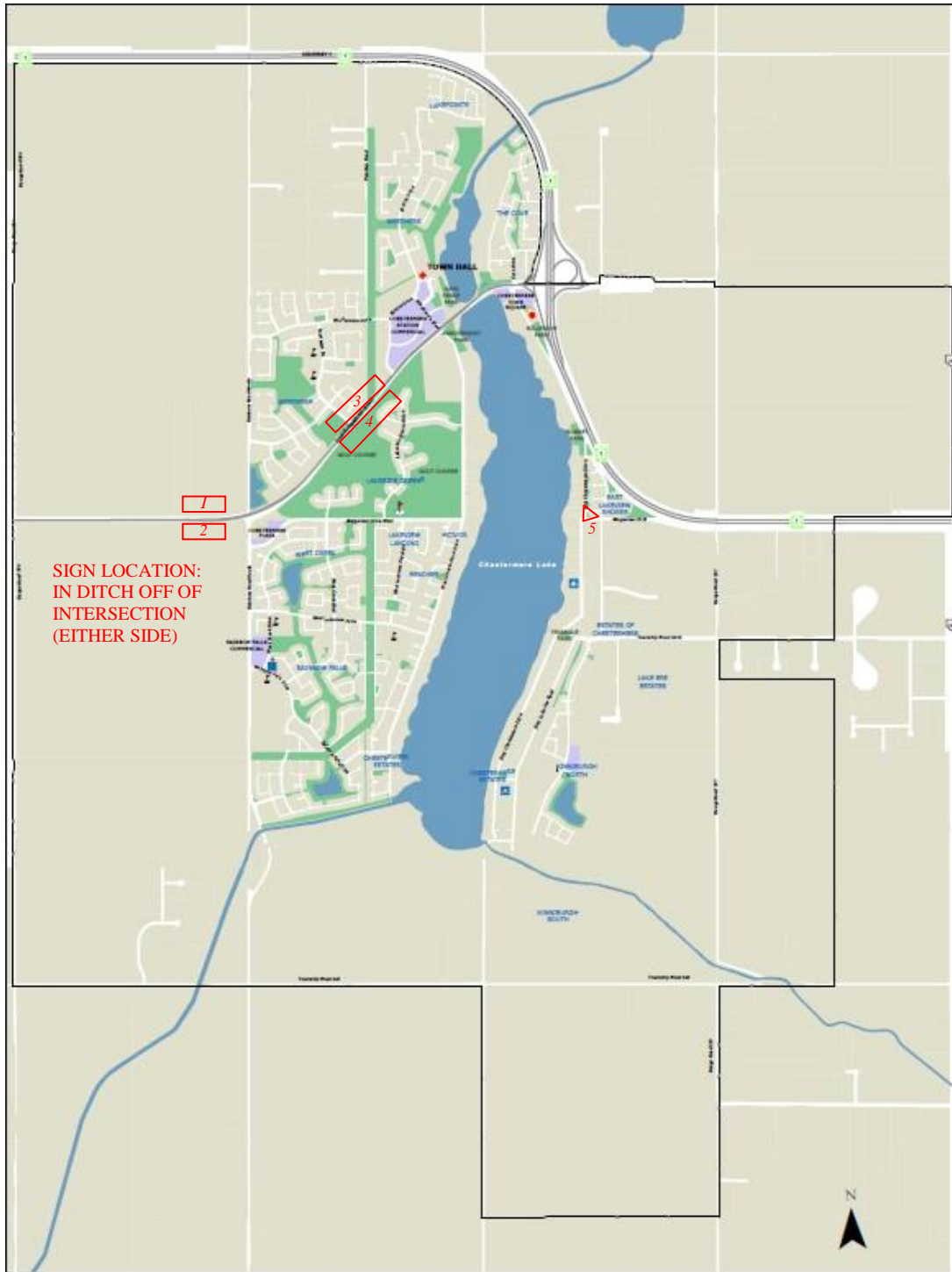

SIGN LOCATION:  
IN DITCH OFF OF  
INTERSECTION  
(EITHER SIDE)

## General Use Map Town of Chestermere

- ★ Town Hall
- Fire Hall
- Police
- Town Boundary
- Camp Chestermere
- ⛳ Golf Course
- ⛪ Church
- ⛴ Yacht Club
- Schools
- Parks / Green Space
- Water
- Commercial Areas

0 250 500 1,000  
Meters

© 2011  
This map may not be reproduced or used in any form without the permission of the Town of Chestermere. The Town of Chestermere provides this information in good faith, but provides no warranty or accepts any liability arising from any inaccuracy, incompleteness or misleading information on this map.

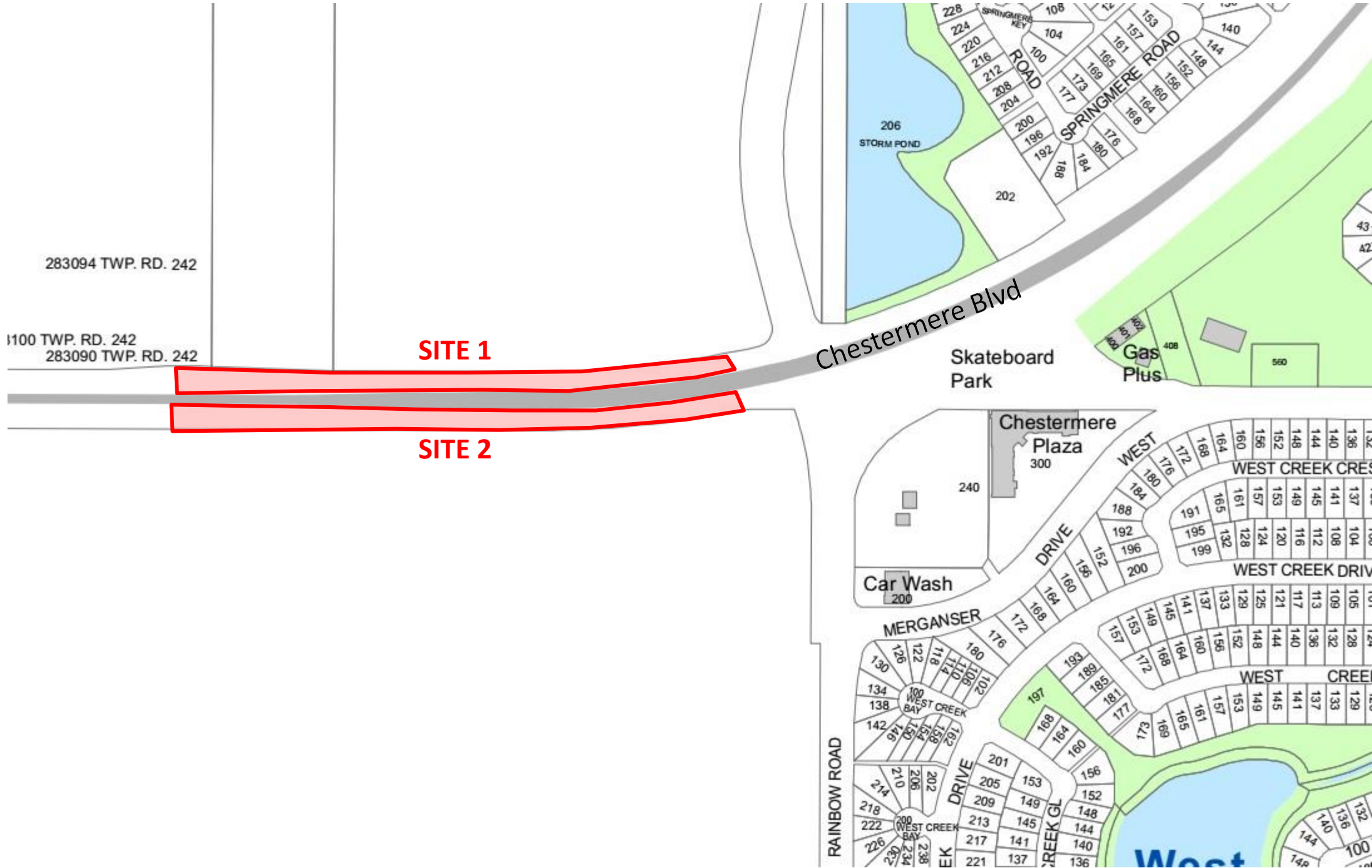

**SITE 1**

**SITE 2**



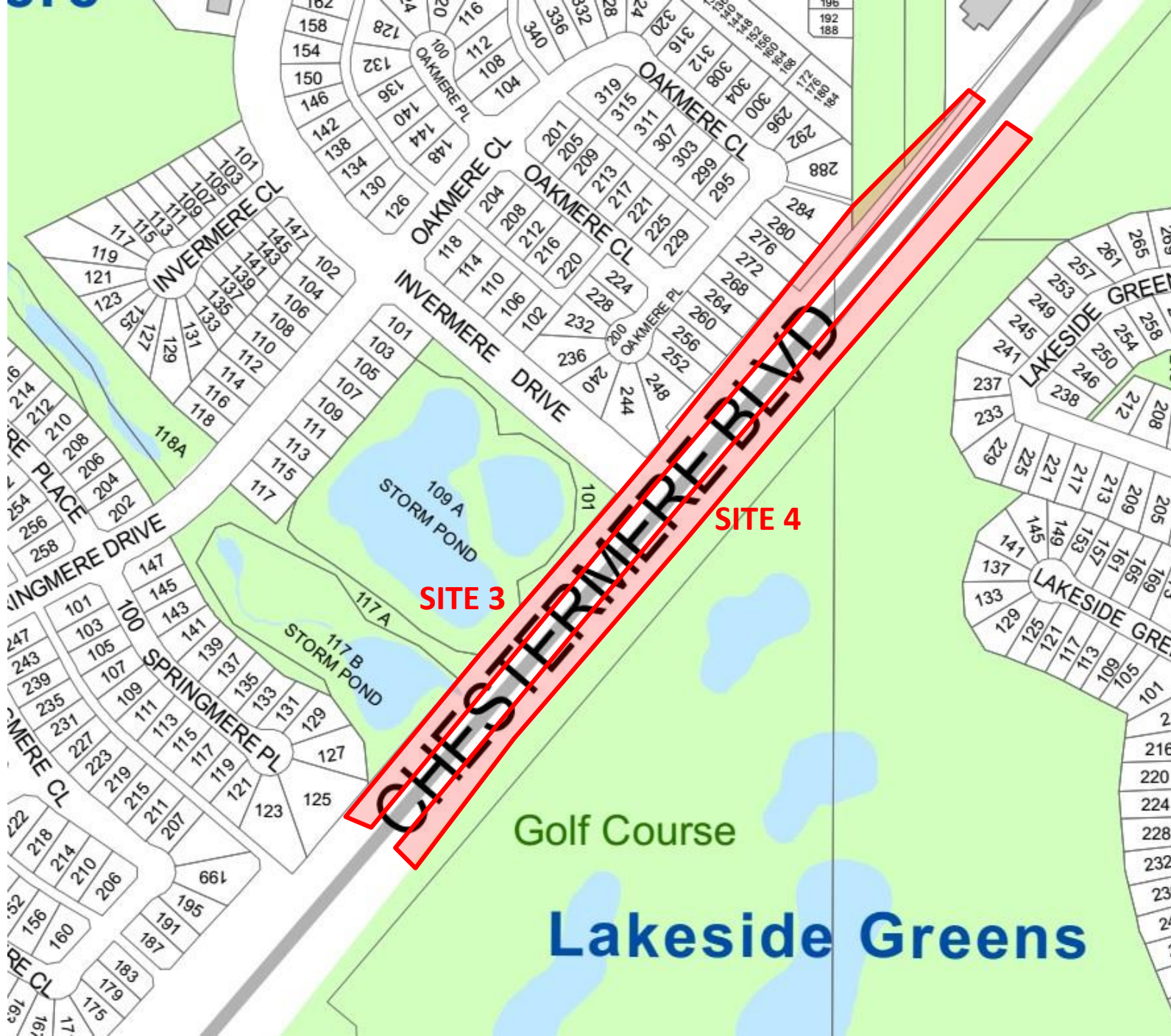

CHESTERMERE BLVD

SITE 3

SITE 4

Golf Course

Lakeside Greens

